Economicofinancera

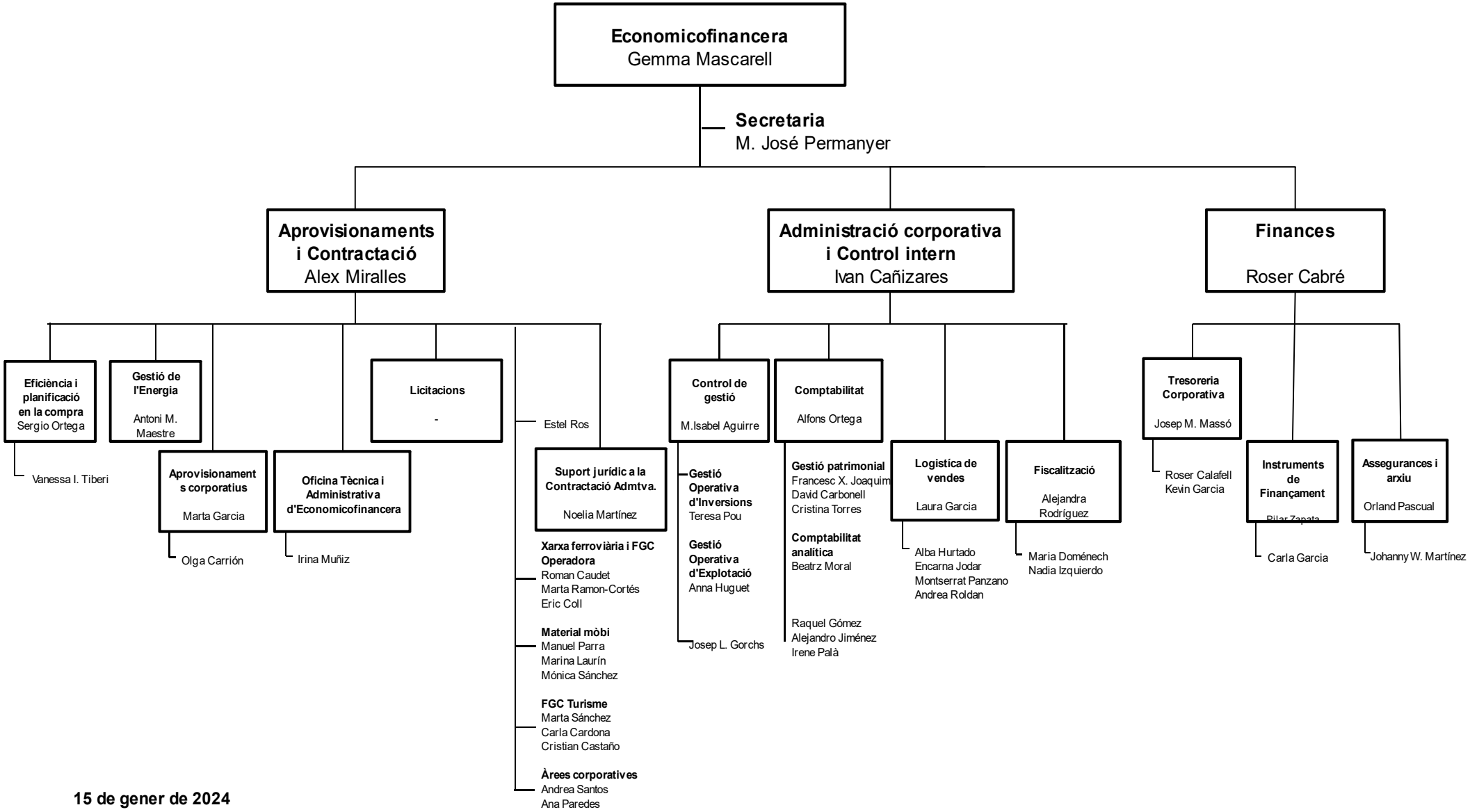

15 de gener de 2024